Abbaye aux Dames
Traits d'orchestre Auditions 2011/2012
Violon / Violin

MENDELSSOHN : symphonie n°4 en La majeur op.90
4ème mvt : saltarello

MOZART : Ouverture Flûte Enchantée
Allegro jusqu'à la mesure 63

MOZART : symphonie KV 543
4ème mvt : Finale allegro

SCHUBERT : symphonie n°5
Andante con moto

BEETHOVEN : symphonie n°3
Scherzo

F. S. MENDELSSOHN SYMPHONIE N° 4 4e MOUV.

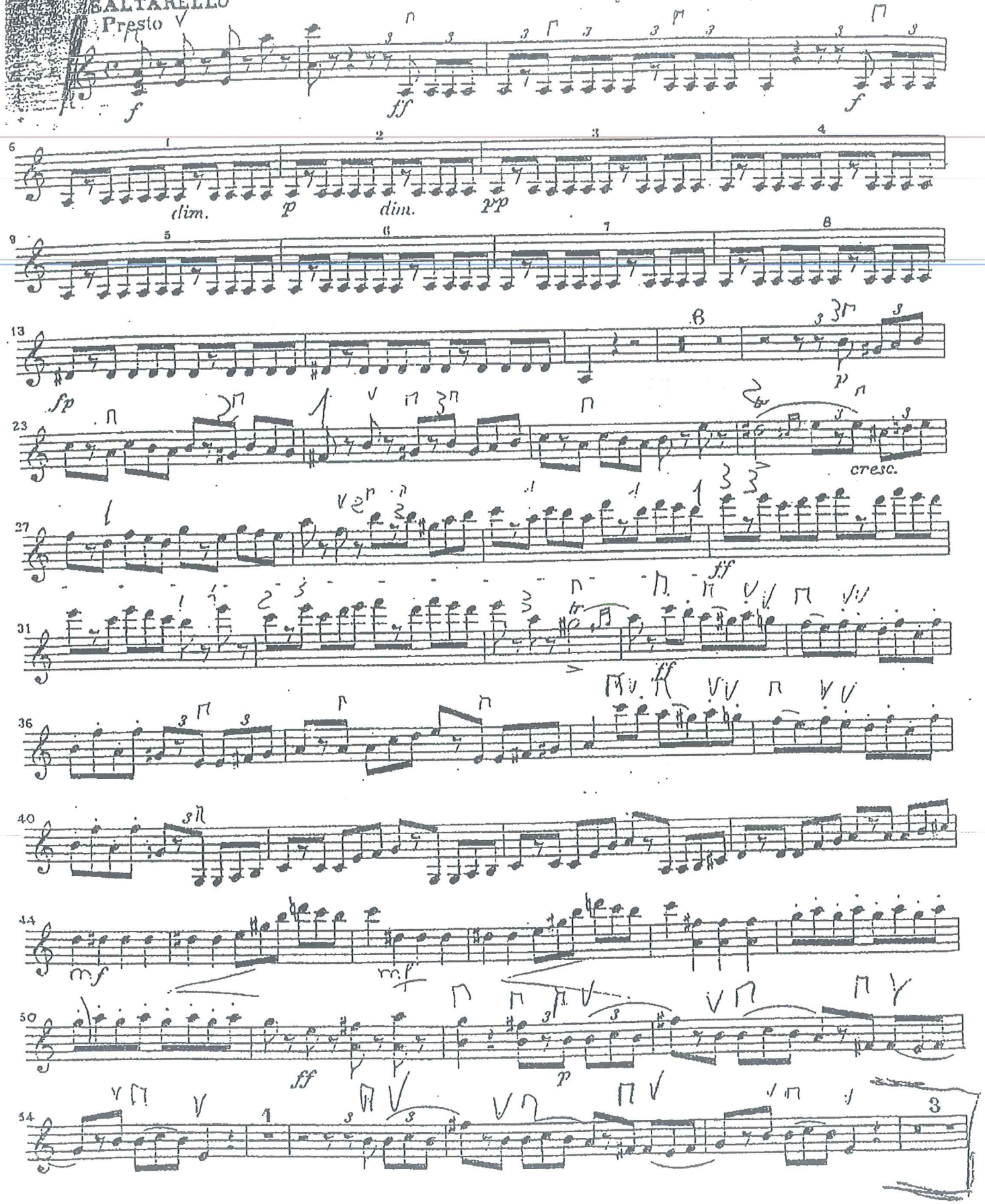

ORIGINAL

Ouvertüre zur Oper
Die Zauberflöte

Violine I

Wolfgang Amadeus Mozart, aus KV 620

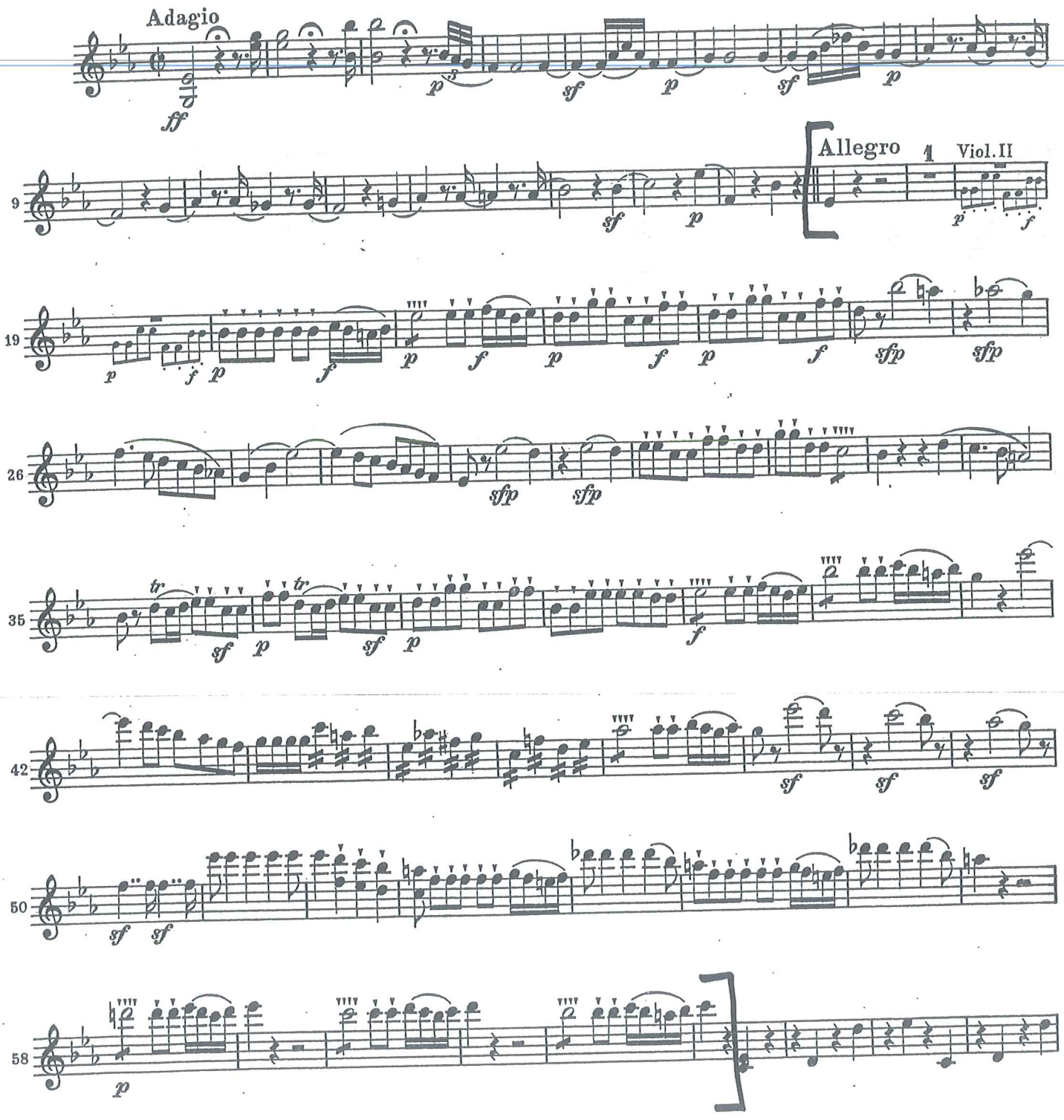

Breitkopf & Härtels Orchester-Bibliothek Nr. 4417

© 1965 by Breitkopf & Härtel, Wiesbaden
Printed in Germany

Violino I Mozart - Symphony KV 54

FINALE
Allegro
IV ème mouv.

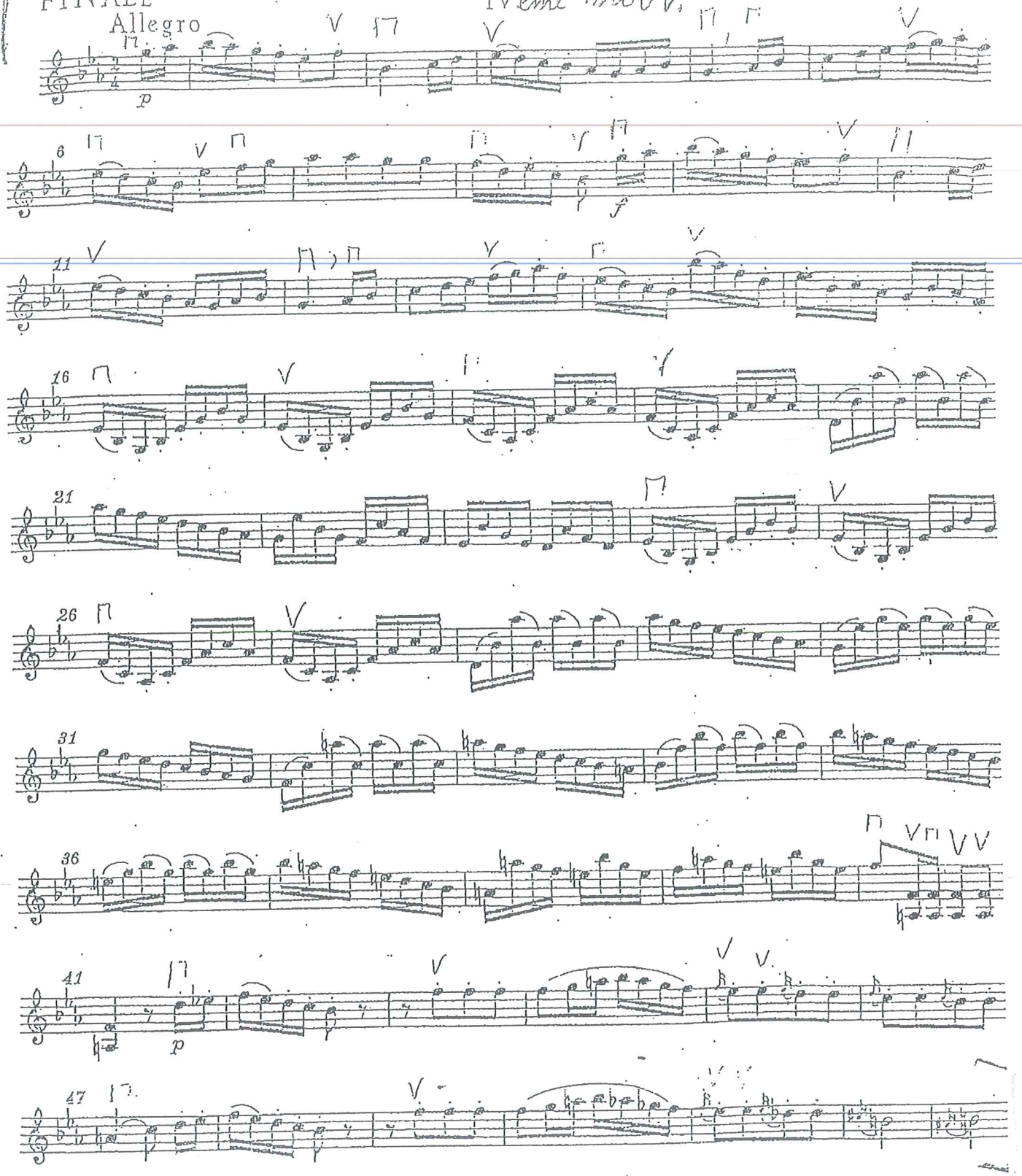

Schubert. Andante con moto.

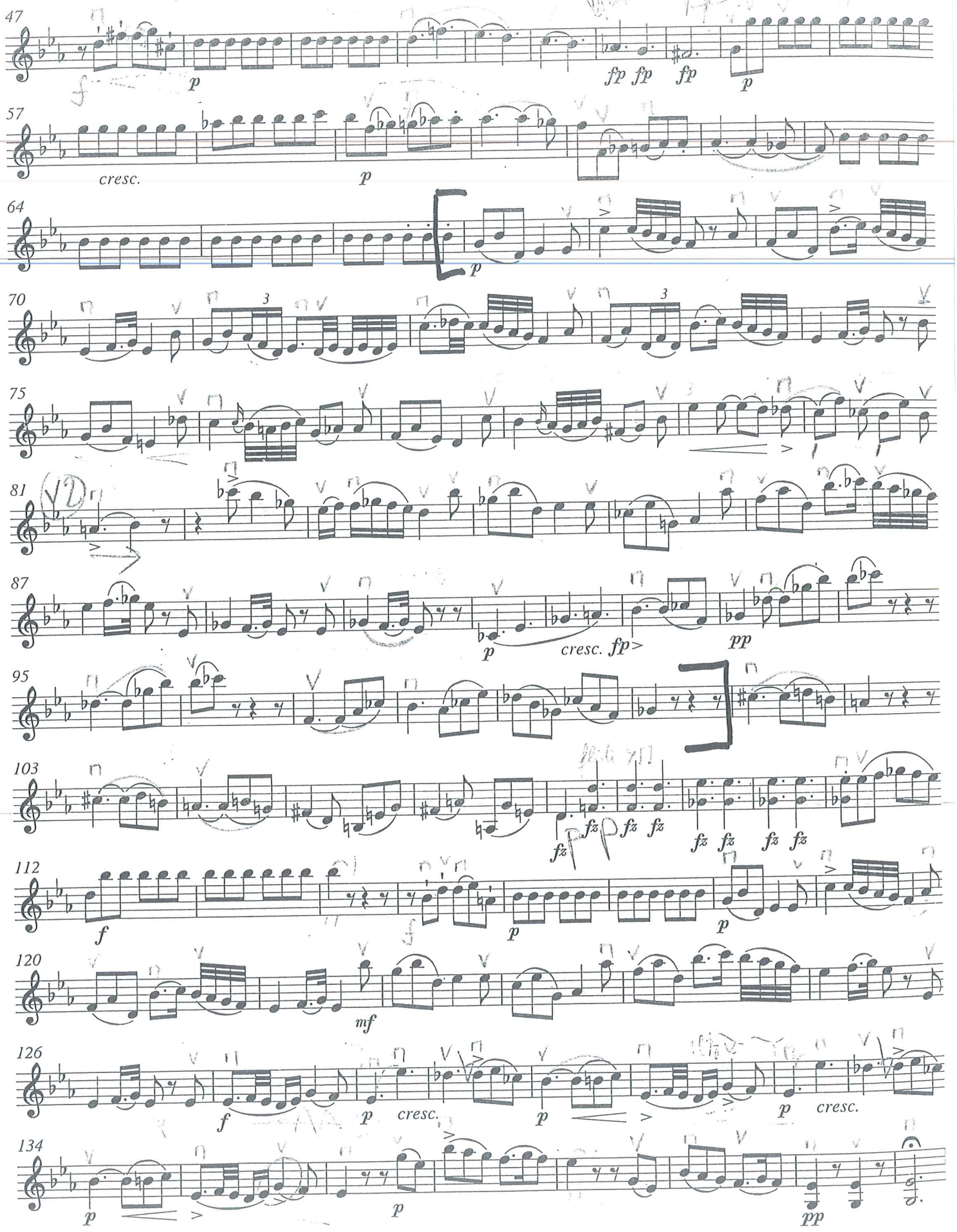

Beethoven 3 Scherzo.

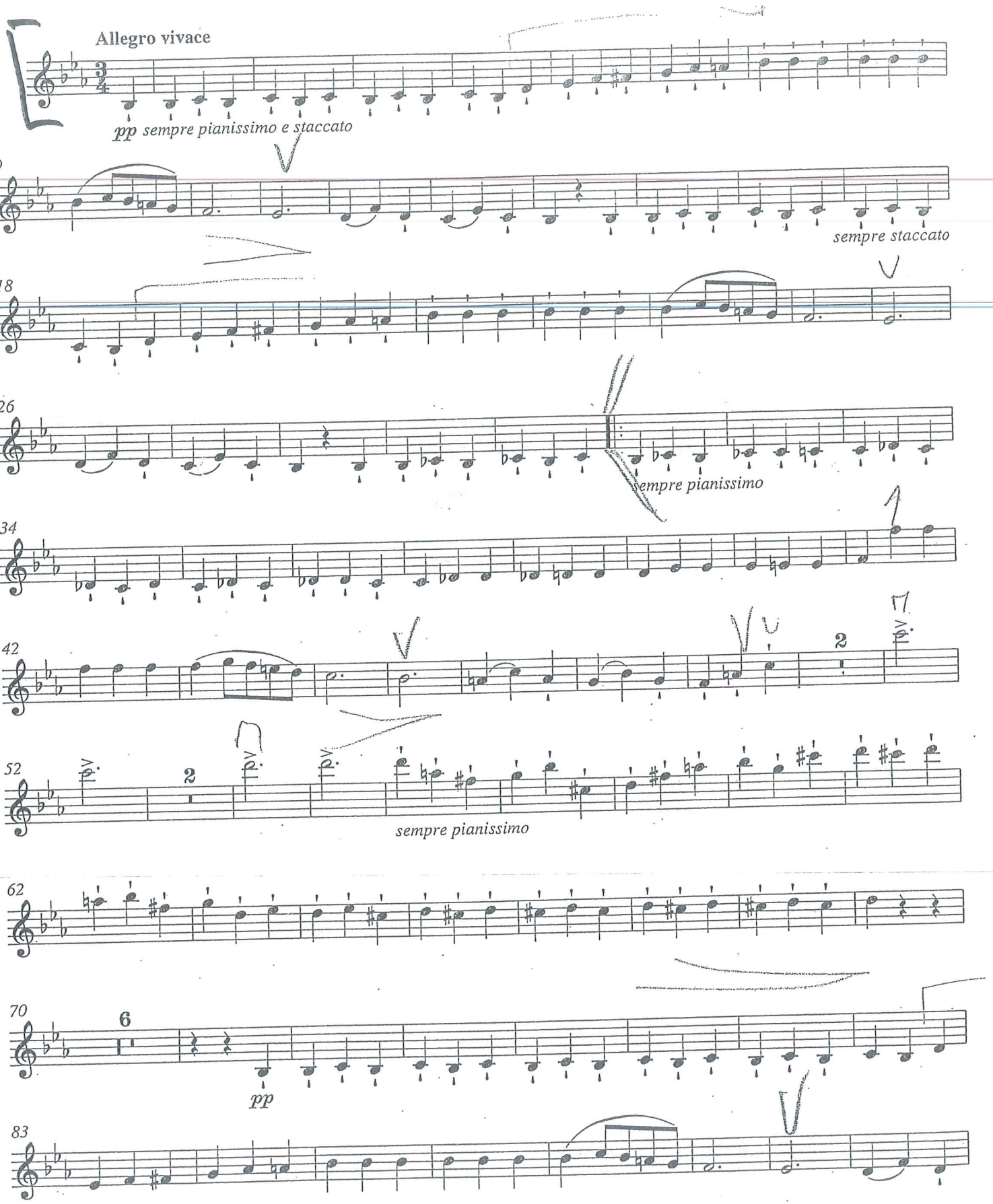

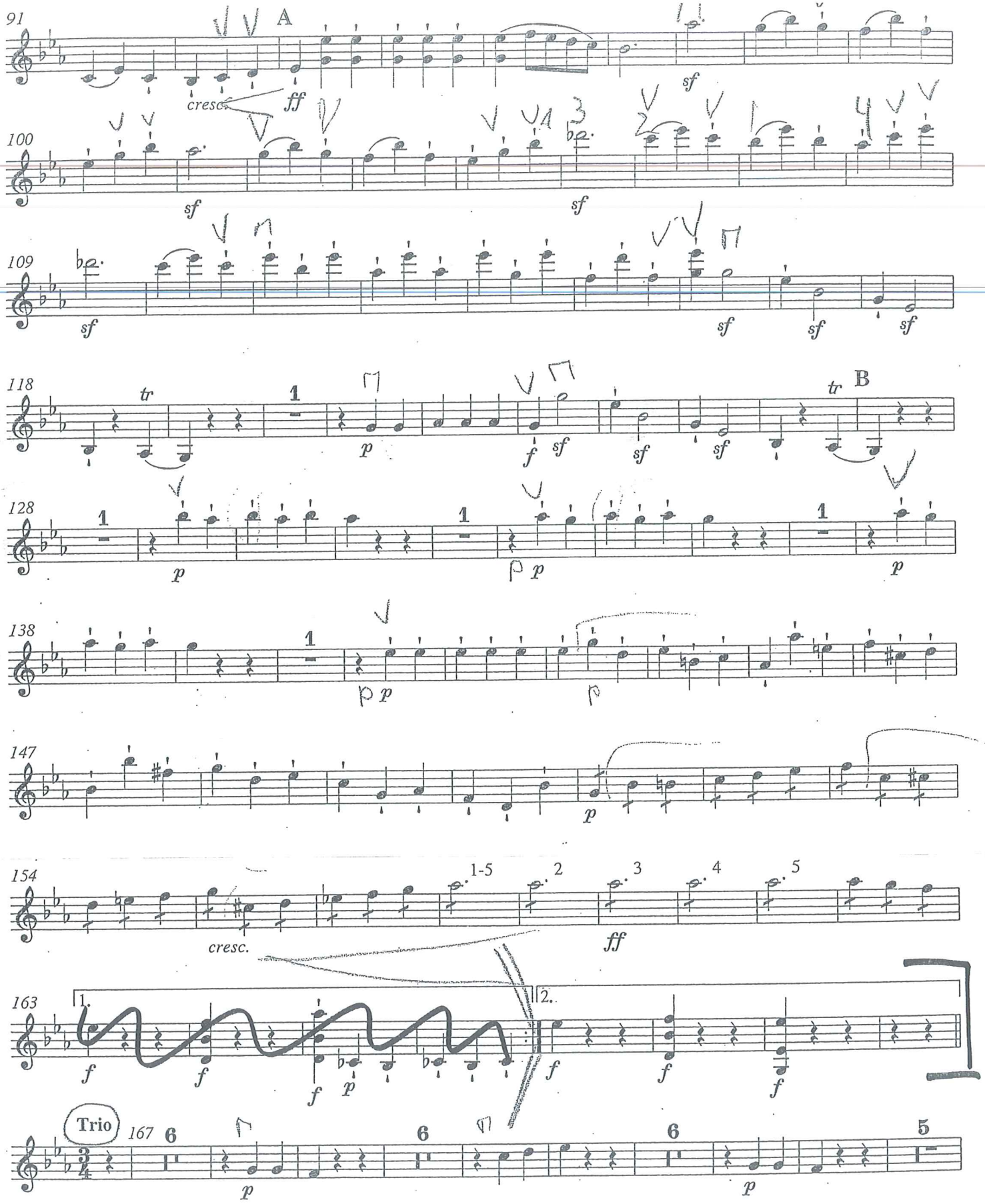
91
A
cresc.
ff
sf
100
sf
sf
109
sf
sf
sf
sf
118
tr
1
p
f
sf
sf
sf
tr
B
128
1
p
1
p p
1
p
138
1
p p
p
147
p
154
cresc.
1-5
2
3
4
5
ff
163
1.
2.
f
f
f
p
f
f
f
Trio
167
6
6
6
5
p
p